

Dear Dr. Rosen

As a valued customer of Cryomed, we would like to support you with Cryomed's Marketing Pack. This is available, along with our product support, when you purchase the CLATUU.

Cryomed support will include:

- Streamlined product order, supply and delivery service
- Product training by experts in their field
- Product support
- 24/7 phone support

Your marketing and patient engagement pack includes:

- Pop-up banner
- Patient brochures
- Patient information guides
- Patient assessment guideline and consultation form
- Sample consent forms (where appropriate)

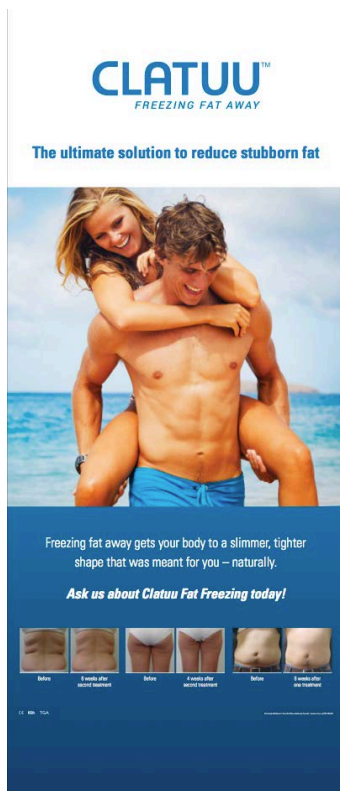

Pull-up Banner



Patient Brochure

CLATUU™
FREEZING FAT AWAY

The ultimate solution to reduce stubborn fat



Freezing fat away gets your body to a slimmer, tighter shape that was meant for you – naturally.



Before 2 weeks after second treatment Before 4 weeks after second treatment Before 6 weeks after treatment

Exclusively distributed in Australia & New Zealand by Cryomed
cryomed.com.au | 1300 346 448

CE FDA TGA

A4 Poster

CLATUU™
FREEZING FAT AWAY

The ultimate solution to reduce stubborn fat



Freezing fat away gets your body to a slimmer, tighter shape that was meant for you – naturally.

Ask us about Clatuu Fat Freezing today!



Before 2 weeks after second treatment Before 4 weeks after second treatment Before 6 weeks after one treatment

Exclusively distributed in Australia & New Zealand by Cryomed
cryomed.com.au | 1300 346 448

CE FDA TGA

A2 Poster

CLATUU™
FREEZING FAT AWAY

MEDICAL HISTORY AND CONSENT FOR CLATUU

CLIENT INFORMATION DATE: _____

NAME: _____ D.O.B.: _____

WEIGHT: _____ BMI: _____ Pre-Treatment Photos Taken: YES NO

ABOUT CLATUU

The CLATUU procedure uses a vacuum applicator to draw in skin and fat and cool the tissue in the cooling cup at temperatures of up to -9°C. The procedure is for spot reduction of fat. It is not a weight loss solution.

Someone who is overweight can expect to see less visible improvement than someone who has smaller fat deposits. CLATUU treatments expect to permanently remove 20-30% of the localised fat in the treated area. As with all procedures, visible results vary from person to person.

WHAT TO EXPECT DURING YOUR CLATUU TREATMENT

- You need to stay in position for one hour once the treatment cycle begins, so it is wise to go to the toilet before treatment starts.
- When the applicator suction is applied, it causes sensations of deep pulling, tugging and pinching. You may experience intense stinging, tingling, aching, or cramping as the treatment begins. These sensations fade over the first couple of minutes.
- You may feel initial cooling of the area, however, the cold creates numbness, and as you settle into the treatment, all sensation will cease. Intense cold, tingling, stinging can also be felt, but this again settles as your body tissues are cooled.
- After the cup is removed, the treated area will look or feel stiff, there could be transient blanching (whiteness) of the skin and intense red to purple colour, as well as bruising, swelling or tenderness. There is also risk of central blister. These changes last up to several hours after the applicator is removed.
- Immediately after treatment our therapist will massage the semi frozen area of fat, as this has been shown to improve treatment outcome. This can feel odd, uncomfortable, or painful.

COMMON SIDE EFFECTS FROM CLATUU TREATMENT

- In the days following treatment, the area may ache and feel bruised. This aching, as well as redness, itching, swelling, tenderness, aching, itching, skin sensitivity and tingling can last one to two weeks. The skin may feel numb; this decrease in sensation can last for several weeks but resolves slowly.
- For 1 in 20 people there is a strong cramping or muscle spasm or a shooting pain that occurs up to 2 weeks after treatment. Generally this is tolerated without pain relief; however, you may take Paracetamol if required. If the pain is more severe, please contact _____.

Sample Consent Form

CLATUU™
FREEZING FAT AWAY

TREATMENT PLANNING FOR CLATUU

CLIENT INFORMATION Date: _____

NAME: _____

NOTES

Treatment No: _____ Date: _____ Weight: _____

Treatment led by: _____

Pre-treatment photos taken? Yes No

Treatment start time: _____ End time: _____

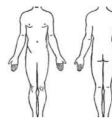

Site #1: Wing type Flat type
Cooling: ___/4 Suction: ___/4 Massage: ___/3

Site #2: Wing type Flat type
Cooling: ___/4 Suction: ___/4 Massage: ___/3

5-minute post-treatment manual massage Post-treatment photos taken

Treatment comments/observations: _____

Follow-up comments/observations: _____

Assessment and Treatment Record

If you have any questions regarding Cryomed's Marketing Pack or our support services, please contact us. We are committed to providing you with the highest levels of support, and to looking after the best interests of your patients and your business.

Cryomed Australia

ULTRAFORMER



LOTUS
GYNOLASER

CLATUU™
FREEZING FAT AWAY

Secret^{RF}

ipl·sō

CBL